

Tyndall Ave between Grandview Dr and San Juan Ave
February 27, 2017 To March 02, 2017



The data presented here is for information purposes only and should not be considered authoritative for construction, geotechnical, engineering, navigational, legal, or other site-specific uses. The information shared is owned by the Transportation Division of the Engineering Department at the District of Saanich. Accuracy is not guaranteed.

Start Date: 27-Feb-17
 Start Time: 23:01
 Station ID: C0071-01

Location 1: Tyndall Ave between Grandview Dr and San Juan Ave

Note:

DATE:	February 27, 2017		February 28, 2017		March 1, 2017		March 2, 2017		March 3, 2017		WK AVG		WK AVG	HOURLY
	MON		TUE		WED		THURS		FRI				CH 1+2	%
Time:	NB	SB	NB	SB	NB	SB	NB	SB	NB	SB	NB	SB		
12-1 AM			8	15	11	9	14	17			11	14	25	0.7%
1-2 AM			5	0	3	3	5	2			4	2	6	0.2%
2-3 AM			4	3	4	2	2	1			3	2	5	0.2%
3-4 AM			5	2	1	1	6	1			4	1	5	0.2%
4-5 AM			3	4	3	3	5	4			4	4	7	0.2%
5-6 AM			19	16	6	17	14	14			13	16	29	0.8%
6-7 AM			27	41	31	44	25	36			28	40	68	2.0%
7-8 AM			68	112	64	123	63	113			65	116	181	5.3%
8-9 AM			110	178	93	182	118	177			107	179	286	8.3%
9-10 AM			81	105	75	105	75	110			77	107	184	5.4%
10-11 AM			86	93	99	102	81	92			89	96	184	5.4%
11-12 PM			107	114	98	106	83	102			96	107	203	5.9%
12-1 PM			101	88	74	94	105	100			93	94	187	5.5%
1-2 PM			111	95	98	89	86	75			98	86	185	5.4%
2-3 PM			102	131	108	120	103	107			104	119	224	6.5%
3-4 PM			136	113	167	104	166	114			156	110	267	7.8%
4-5 PM			187	142	159	126	134	105			160	124	284	8.3%
5-6 PM			165	155	177	146	146	133			163	145	307	9.0%
6-7 PM			120	115	131	145	112	125			121	128	249	7.3%
7-8 PM			87	64	112	88	108	92			102	81	184	5.4%
8-9 PM			59	56	90	70	81	68			77	65	141	4.1%
9-10 PM			67	30	72	45	74	51			71	42	113	3.3%
10-11 PM			33	24	39	32	53	21			42	26	67	2.0%
11-12 AM	13	14	23	17	12	17	16	25			16	18	34	1.0%
LANES			1714	1713	1727	1773	1675	1685			1704	1722	3427	100.0%
TOTAL			3427		3500		3360				3430			
	MON		TUE		WED		THURS		FRI		WK AVG			

PEAK HOUR					TOTAL VEHICALS-PEAK PERIODS		2 HOUR PEAK INTERVALS				
MAX. 7 - 9 am PEAK HOUR	286	⇒	8.3%	between 8-9 AM	1449	⇒	6 HR TOTAL	2 HR AM (7 - 9 AM)			
MAX. 7 - 11 am PEAK HOUR	286	⇒	8.3%	between 8-9 AM	1059	⇒	4 HR TOTAL	VEH / HR	VEH / 2HR	2 HR %	
MAX. 11 am - 1 pm PEAK HOUR	203	⇒	5.9%	between 11-12 PM				7-8 AM	181	467	13.6%
MAX. 11 am - 3 pm PEAK HOUR	224	⇒	6.5%	between 2-3 PM				8-9 AM	286		
MAX. 4 - 6 pm PEAK HOUR	307	⇒	9.0%	between 5-6 PM				2 HR NOON (11 - 1 PM)			
MAX. 3 - 6 pm PEAK HOUR	307	⇒	9.0%	between 5-6 PM				VEH / HR	VEH / 2HR	2 HR %	
								11-12 PM	203	391	11.4%
								12-1 PM	187		
								2 HR PM (4 - 6 PM)			
								VEH / HR	VEH / 2HR	2 HR %	
								4-5 PM	284	592	17.3%
								5-6 PM	307		

Vehicle Speed Summary

Saanich Engineering Department

Count Id: C0071-01

Filename: Tyndall Ave between Grandview Dr and San Juan Ave-Feb-2017.xlsx

Location: Tyndall Ave between Grandview Dr and San Juan Ave

Note:

Direction: **North-South**

Dates: **February 27, 2017 To March 02, 2017**

Filtered data

AVG. SPEED	30 mph	48 km/h
50 % SPEED	30 mph	48 km/h
85 % SPEED	34 mph	55 km/h
95 % SPEED	37 mph	60 km/h

Location Map

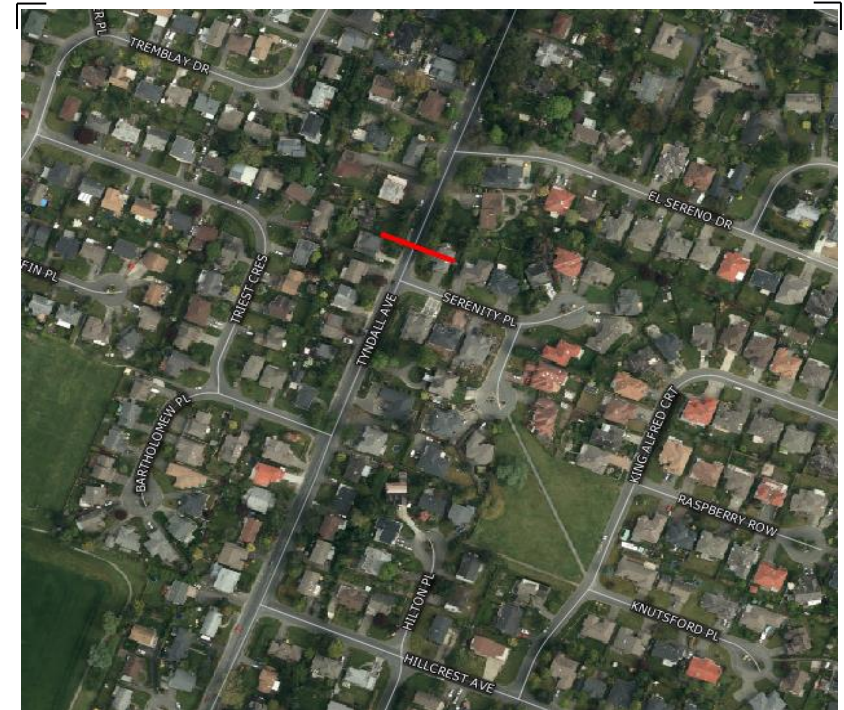

Vehicle Classification Summary

Saanich Engineering Department

Count Id: C0071-01

Filename: Tyndall Ave between Grandview Dr and San Juan Ave-Feb-2017.xlsx

Location: Tyndall Ave between Grandview Dr and San Juan Ave

Note:

Direction: **North-South**

Dates: **February 27, 2017 To March 02, 2017**

Filtered data

FHWA CLASSIFICATION															
CYCLES	CARS + TRL	2 AXLE LONG	BUS	RIGID 2 AXLE SU HGVS	RIGID 3 AXLE SU HGVS	4 AXLE SU HGVS	<5 AXLE ARTIC	5 AXLE ARTIC	6 AXLE ARTIC	<6 AXLE MULTI	6 AXLE MULTI	> 6 AXLE MULTI	UNCLASSIFIED	TOTAL	
CS 1	CS 2	CS 3	CS 4	CS 5	CS 6	CS 7	CS 8	CS 9	CS10	CS11	CS12	CS13	CS14		
87	7522	1846	369	455	9	1	20	1	0	0	0	0	4	10314	
0.8%	72.9%	17.9%	3.6%	4.4%	0.1%	0.0%	0.2%	0.0%	0.0%	0.0%	0.0%	0.0%	0.0%	100.0%	
<-----	91.7% ----->		3.6%	4.4%	<-----			0.3%	----->				0.0%	100.0%	
<-----	91.7% ----->		3.6%	<-----				4.7%	----->				0.0%	100.0%	
<-----	91.7% ----->		<-----					8.3%	----->				0.0%	100.0%	